

15. 1/2
 T 15S., R 8E., M Will.

A	*	2	3	4	5	6	7	8	9	10	11	12	13	14	15	16	17	18	19	20	21	22	23	24	25
B	+	+	+	+	+	+	+	+	+	+	+	+	+	+	+	+	+	+	+	+	+	+	+	+	+
C	+	6	+	+	5	+	+	4	+	+	3	+	+	2	+	+	1	+	+	+	+	+	+	+	+
D	+	+	+	+	+	+	+	+	+	+	+	+	+	+	+	+	+	+	+	+	+	+	+	+	+
E	+	+	+	+	+	+	+	+	+	+	+	+	+	+	+	+	+	+	+	+	+	+	+	+	+
F	+	+	+	+	+	+	+	+	+	+	+	+	+	+	+	+	+	+	+	+	+	+	+	+	+
G	+	7	+	+	8	+	+	9	+	+	10	+	+	11	+	+	12	+	+	+	+	+	+	+	+
H	+	+	+	+	+	+	+	+	+	+	+	+	+	+	+	+	+	+	+	+	+	+	+	+	+
J	+	+	+	+	+	+	+	+	+	+	+	+	+	+	+	+	+	+	+	+	+	+	+	+	+
K	+	+	+	+	+	+	+	+	+	+	+	+	+	+	+	+	+	+	+	+	+	+	+	+	+
L	+	18	+	+	17	+	+	16	+	+	15	+	+	14	+	+	13	+	+	+	+	+	+	+	+
M	+	+	+	+	+	+	+	+	+	+	+	+	+	+	+	+	+	+	+	+	+	+	+	+	+
N	+	+	+	+	+	+	+	+	+	+	+	+	+	+	+	+	+	+	+	+	+	+	+	+	+
O	+	+	+	+	+	+	+	+	+	+	+	+	+	+	+	+	+	+	+	+	+	+	+	+	+
P	+	19	+	+	20	+	+	21	+	+	22	+	+	23	+	+	24	+	+	+	+	+	+	+	+
Q	+	+	+	+	+	+	+	+	+	+	+	+	+	+	+	+	+	+	+	+	+	+	+	+	+
R	+	+	+	+	+	+	+	+	+	+	+	+	+	+	+	+	+	+	+	+	+	+	+	+	+
S	+	+	+	+	+	+	+	+	+	+	+	+	+	+	+	+	+	+	+	+	+	+	+	+	+
T	+	30	+	+	29	+	+	28	+	+	27	+	+	26	+	+	25	+	+	+	+	+	+	+	+
U	+	+	+	+	+	+	+	+	+	+	+	+	+	+	+	+	+	+	+	+	+	+	+	+	+
V	+	+	+	+	+	+	+	+	+	+	+	+	+	+	+	+	+	+	+	+	+	+	+	+	+
W	+	+	+	+	+	+	+	+	+	+	+	+	+	+	+	+	+	+	+	+	+	+	+	+	+
X	+	31	+	+	32	+	+	33	+	+	34	+	+	35	+	+	36	+	+	+	+	+	+	+	+
Y	+	+	+	+	+	+	+	+	+	+	+	+	+	+	+	+	+	+	+	+	+	+	+	+	+
Z	+	+	+	+	+	+	+	+	+	+	+	+	+	+	+	+	+	+	+	+	+	+	+	+	+

LEGEND

○ = Corner having information on form 5680-2 in this file.

*Legend Confirms To
 Remaining Form MPMCC
 11/79*

CDA (WB) IN BACK

FILING INSTRUCTION

File 5680-2 card record by letter and number coordinates behind the file guide for the township in which it falls.

File the 5680-2 card record by letter and then by number i.e., all A cards first, then B cards etc.

The first card behind the file guide (if data have been obtained and recorded) will be card A-1 for N.W. Township Corner, then card A-2 for 1/16 corner then card A-3 for 1/4 corner etc.

Index File No. 2551

CORNER RECORD (SEARCH) (Ref. FSM 7151.4)

Contract or Survey No. _____

Cor. No. A-25

T 15 S. R. 7 1/2 E. R.D. _____

SISTERS County _____

DESCHUTES _____

NE Cor. of _____

Merid. WILLAMETTE N.F. _____

DESCHUTES State _____

OREGON _____

Section 1

SEE: 2-01 T. 14 S., R. 8 E., W.M.

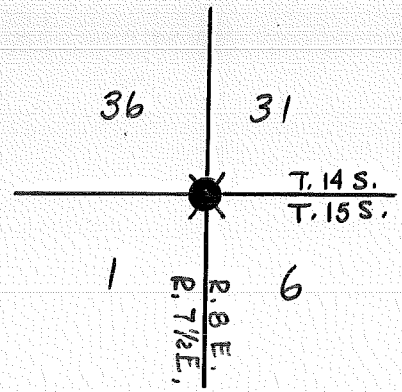

Index
File No. 0151
T. 15 S. R. 8 E. R.D. SISTERS County DESCHUTES NW Cor. of
Merid. WILLAMETTE N.F. DESCHUTES State OREGON Section 6

CORNER RECORD (SEARCH)
(Ref. FSM 7151.4)

Contract or
Survey No. _____
Cor. No. A-01

SEE: 2-01 T. 14 S., R. 8 E., W.M.

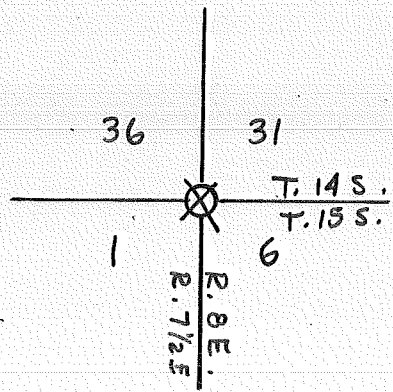

USGS

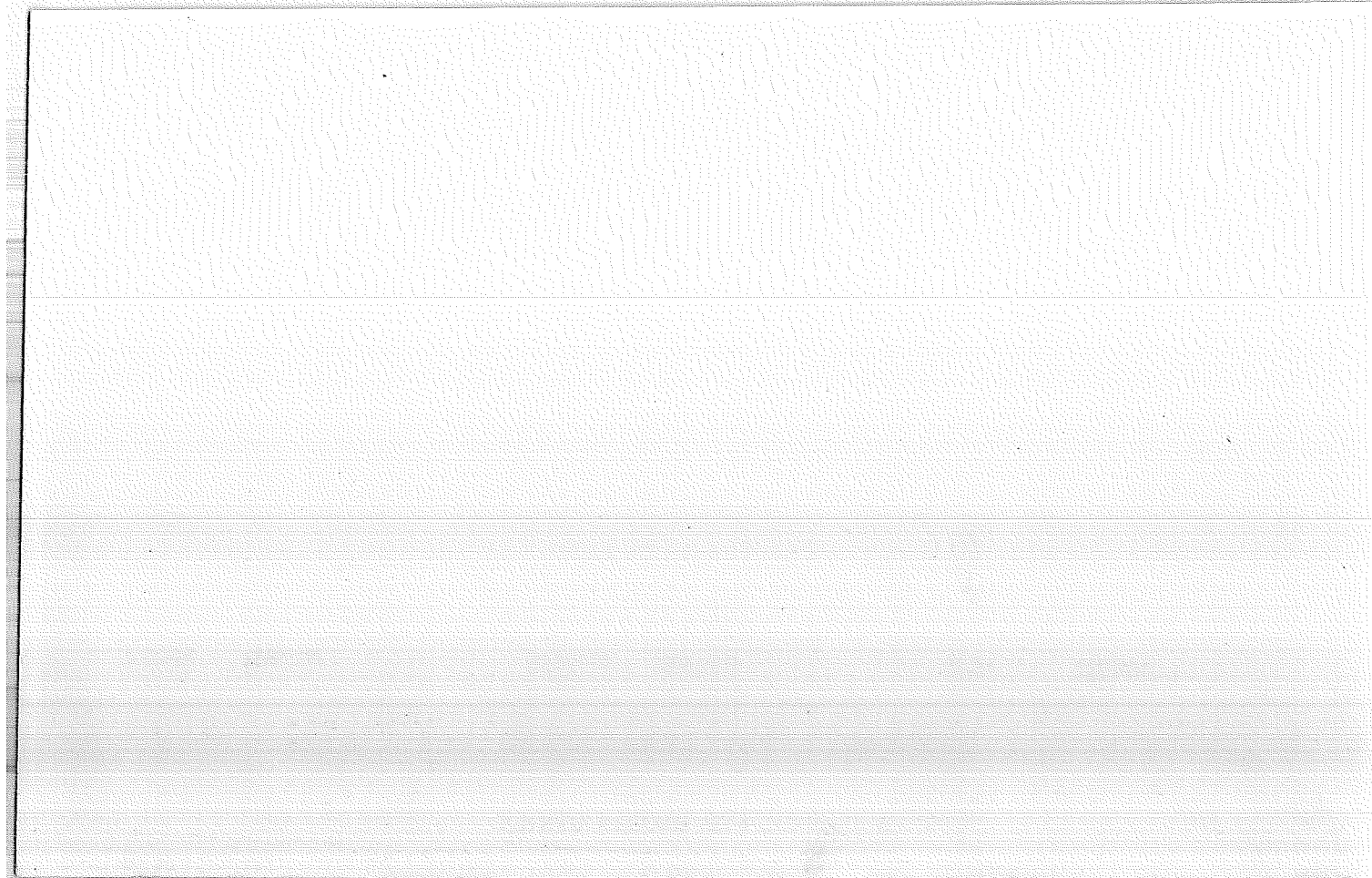

CORNER RECORD (SEARCH)

Index File No. _____

Tract or Survey No. _____

Cor. No. A-17

T 15S. R. 8E

R.D. Sisters County Deschutes

Sec Cor

Merid. W.11

N.F. Deschutes State Oregon

CORNER DIAGRAM

DESCRIBE CORNER MONUMENT FOUND

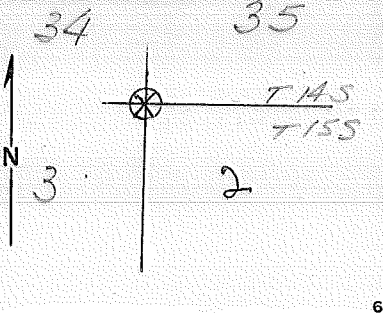

SEE: Z-17, T14S, R8E, WM

DESCRIBE BEARING TREES OR OTHER OFFICIAL ACCESSORIES FOUND

PHOTO IDENTIFICATION DATA

Photo No. _____
 Filed At. _____
 Object Ident. _____
 Ident. By _____
Signature

BT's Pd

DESCRIBE CORNER LOCATION RELATIVE TO NEAR-BY FEATURES, ALSO HOW TO REACH CORNER

PLANE COORDINATE POSITION DATA

State _____ Zone _____
 X _____
 Y _____
 Estab. By _____
Agency

Signature _____

Title _____ Division _____

Headquarters _____ Date _____

7100-52

REV. 65 5

CORNER RECORD (PERPETUATION)

MONUMENT: DESCRIBE NEW MONUMENT SET, OR WORK DONE TO PRESERVE EXISTING MONUMENT

9

ACCESSORIES DESCRIBE NEW BT'S WITNESS OBJECTS ETC. ESTABLISHED, OR WORK DONE TO PRESERVE EXISTING EVIDENCE

10

Work Done By _____ Title _____ Date _____ State Registration No. or Agency _____

Certified Cor. Record Prepared? Yes No Filed At: _____ Date _____

REMARKS

12

Index File No. T. R. M. Tract or Surv. No. Cor. *A-17* 13

PERPETUATION RECORD

10. Monument:

Brass Cap

11. Accessories

A Lava rock outcrop N.35° E. 27 lks.

12. Set By _____ Title _____
License _____ Agency _____ Date _____

13. Recorded By _____ (Agency) _____ Volume _____ Page _____
(Date) (City) (County) (State)

14. Remarks:

LAND CORNER RECORD

(Rectangular)

A-25 5680-2

1. T 15S. R 8E. No A-25 Cor Sec. Mer Will. State Oregon N. F. Deschutes Dist. Sisters

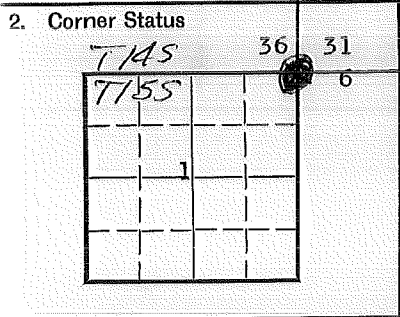

3. Original Description Vol. Page Where Recorded

4. Description of Corners:

BC By BLM

7. Photo Identification

Photo No. _____

Ident. By: _____

8. Plane Coordinate Position Data

State _____ Zone _____

X _____

Y _____

Estab. By _____

Field Book No. _____

Where Filed _____

5. Investigation Notes:

See T. 14 S., R. 8 E., Z-25.

9. Evaluation

Authentic _____

Needs Verif. Monument _____

Re-estab. Survey _____

Land Status _____

6. Signed D. Tringvall Title Hwy. Engr. Date 1-10-63

PERPETUATION RECORD

10. Monument:

11. Accessories

Field Book _____ Page _____

12. Set By _____ Title _____

13. Recorded By _____ Volume _____ Page _____
(Agency)

License _____ Agency _____ Date _____

(Date) (City) (County) (State)

14. Remarks:

LAND CORNER RECORD

C-21 5680-2

(Rectangular)

1. T 15S R 8E No. C-21 Cor. $\frac{1}{4}$ Mer. Will State Oregon N. F. Deschutes Dist. Sisters

2. Corner Status

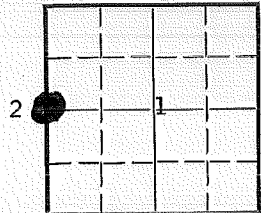

3. Original Description Vol. Page Where Recorded

4. Description of Corners: Sept. 30, 1895 -- Set a fir post 4 feet long, 3 ins. sq., 24 ins. in the ground, for $\frac{1}{4}$ sec. cor., marked $\frac{1}{4}$ S on W face, from which a Pine, 11 ins. diam. bears S62°E, 17 $\frac{1}{2}$ lks. dist. marked $\frac{1}{4}$ S., B.T.; A pine 13 ins. diam., bears S77°W, 79 lks. dist., marked $\frac{1}{4}$ S., B.T.

5. Investigation Notes: Found a stone (not original - $\frac{1}{4}$ on top) 15x13x14 ins. above the ground in fair condition.

15" Down Snag
No stump visible



Rotten Snag
S80°W
52 $\frac{1}{2}$ '



$\frac{1}{4}$ corner is approximately 925' S of section line marker between sections 1 & 2 on the McKenzie Hwy.

Revisited By Walt Miller (PLS 2111) 1/10/91
See plat # 000886

7. Photo Identification 7-14-59
Photo No. EGI-50-89
Ident. By: O. Thingvall

8. Plane Coordinate Position Data
State Zone
X
Y
Etab. By
Field Book No.
Where Filed

9. Evaluation
Authentic
Needs Verif. Monument
Re-estab. Survey
Land Status

6. Signed O. Thingvall Title Hwy. Eng. Date 6-4-63

PERPETUATION RECORD

10. Monument:

Brass Cap on 28" x 2 1/2" STEEL POST
 HSG. 4" ABOVE GROUND

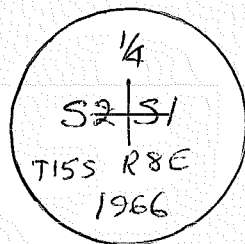

11. Accessories

17" ^wFir, N62E, 18 1/2 lks MKD 1/4 S1 BT
 12" Fir, S54 1/2 W, 29 lks MKD 1/4 S2 BT

Field Book _____ Page _____

12. Set By _____ Title _____
 License _____ Agency PLM Date 1966

13. Recorded By _____ Volume _____ Page _____
 (Agency)

 (Date) (City) (County) (State)

14. Remarks:

Index
File No. 2552

CORNER RECORD (SEARCH) ^{Contract or}
(Ref. FSM 7151.4) ^{Survey No.}

Cor.
No. C-25

T 15 S. R. 8 E. R.D. SISTERS County Deschutes E/4 Cor. of
Merid. WILLAMETTE N.F. DESCHUTES State OREGON Section 1

SEE: C-01 T. 15 S., R. 9 E.W.M.

SF/NF

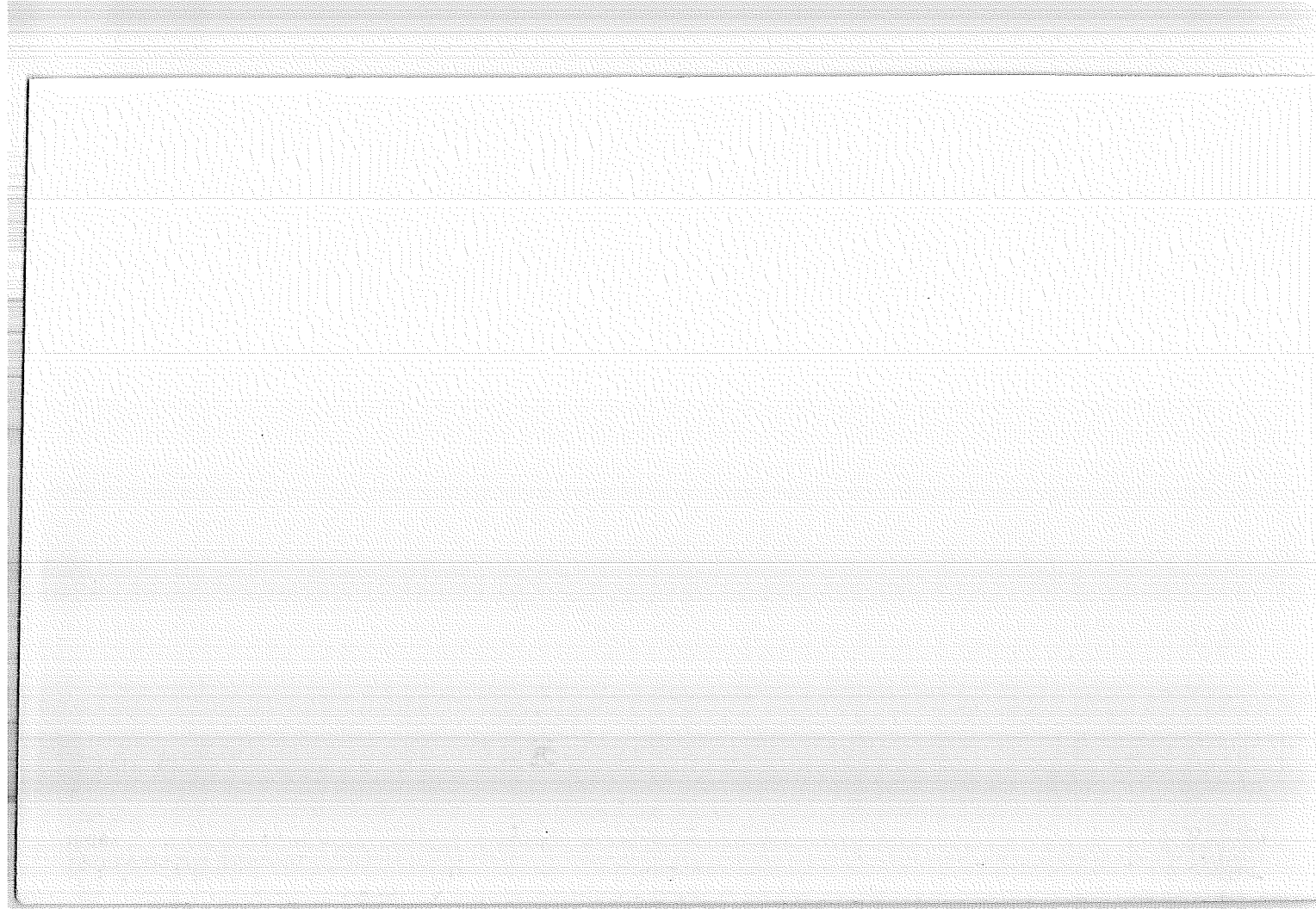

LAND CORNER RECORD

E-21 5680-2

(Rectangular)

1. T 15S R 8E No. E-21 Cor. Sec. 11 Will State Oregon N. F. Deschutes Dist. Sisters

2. Corner Status

3. Original Description _____ Vol. _____ Page _____ Where Recorded _____

4. Description of Corners: 9-30-1895 - Set a burnt stone 15x12x12 ins. 10 ins. in the ground, for cor. of secs. 1, 2, 11, & 12; marked with 5 notches on S and 1 notch on E edges, from which a Spruce, 14 ins. diam. bears S38°E, 49 lks. dist. marked T15S, R8E, S-12, B.T.; a Fir, 34 ins. diam. bears S65°W, 1 ch. and (see 14)

5. Investigation Notes: Found a stone 6x10x5 ins. above the ground in good condition with 1 notch on the E and 5 notches on the S faces. Also, a pile of stones to the west.

35" P.P. Snag (down)

24" Hemlock

Blaze Healed over

T15S
R8E
B.T.

S68°W
69' (approx.)

S35°E
32 3/4'

111

By using aerial photos I followed the easiest route from Road 15022-B

7. Photo Identification 7-14-59

Photo No. EG1-50-88

Ident. By: O. Thingvall

8. Plane Coordinate Position Data

State _____ Zone _____

X _____

Y _____

Estab. By _____

Field Book No. _____

Where Filed _____

9. Evaluation

Authentic _____

Needs Verif. _____ Monument _____

Re-estab. _____ Survey _____

Land Status _____

6. Signed O. Thingvall Title Hwy. Eng. Date 6-4-63

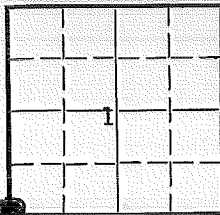

PERPETUATION RECORD

10. Monument:

Brass Cap on 2 1/2" x 28" STEEL PIPE
RSG. 4" ABOVE GROUND

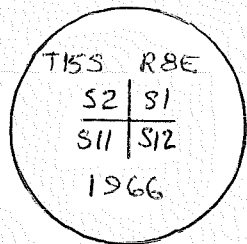

11. Accessories

7" Spruce, N29 1/2 E, 17 1/2 lks MKD T15S R8E S1 BT
6" L.P.P., S21 E, 11 lks MKD T15S R8E S12 BT
7" L.P.P. S56 1/2 W, 6 lks MKD T15S R8E S11 BT
6" L.P.P. N61 1/4 W, 11 1/2 lks MKD T15S R8E S2 BT
Plus Old Ones

Field Book _____ Page _____

12. Set By _____ Title _____
License _____ Agency BLM Date 1966

13. Recorded By _____ Volume _____ Page _____
(Agency)
(Date) _____ (City) _____ (County) _____ (State)

14. Remarks: (4) and 5 lks. dist., T15S, R8E, S-11, B.T.; no other trees suitable to mark in limits; I raise a mound of stone 2 ft. base, 1 1/2 ft. high, W. of cor. pits impracticable.

LAND CORNER RECORD

E-23 5680-2

(Rectangular)

1. T 15S R 8E No. E-23 Cor. 1/4 Mer. Will State Oregon N. F. Deschutes Dist. Sisters

2. Corner Status

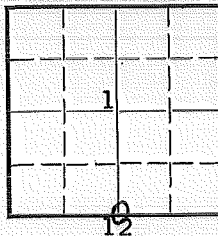

3. Original Description _____ Vol. _____ Page _____ Where Recorded _____

4. Description of Corners: 9-30-1895 - (41.11)ch.) Set an ironstone 12x10x4 ins. 8 ins. in the ground, for $\frac{1}{4}$ sec. cor., marked $\frac{1}{4}$ on N face, and raised a mound of stones 2 feet base, $1\frac{1}{2}$ feet high, N. of cor.; Pits impracticable.

5. Investigation Notes: No evidence

7. Photo Identification

Photo No. _____
Ident. By: _____

8. Plane Coordinate Position Data

State _____ Zone _____
X _____
Y _____
Estab. By _____
Field Book No. _____
Where Filed _____

9. Evaluation

Authentic _____
Needs Verif. Monument _____
Re-estab. Survey _____
Land Status _____

6. Signed B. Ingersoll Title _____ Hwy. Eng. _____ Date 6-4-63

PERPETUATION RECORD

10. Monument:

11. Accessories

		Field Book _____	Page _____
12. Set By _____	Title _____	13. Recorded By _____	Volume _____
License _____	Agency _____	(Agency)	Page _____
Date _____		(Date) _____	(City) _____
		(County) _____	(State) _____

14. Remarks:

LAND CORNER RECORD

E-25 5680-2

(Rectangular)

1. T 15S R 8E No. E-25 Cor. Sec. Mer. Will State Oregon N. F. Deschutes Dist. Sisters

2. Corner Status

3. Original Description Vol. Page Where Recorded

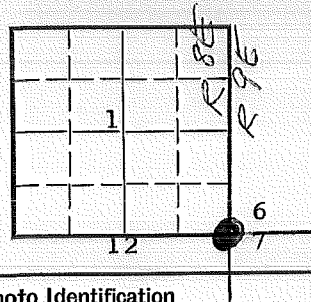

4. Description of Corners: Set stone 12x10x8 for cor. to seds. 1, 6, 7, & 12.

5. Investigation Notes: Found a pile of stones, and B-S, Inc. section corner tag. No definite evidence.

7. Photo Identification

Photo No. _____
Ident. By: _____

8. Plane Coordinate Position Data

State _____ Zone _____
X _____
Y _____
Estab. By _____
Field Book No. _____
Where Filed _____

9. Evaluation

Authentic _____
Needs Verif. _____ Monument _____
Re-estab. _____ Survey _____
Land Status _____

See 15/a E-01

6. Signed O. Tringvall Title Hwy. Eng. Date 6-4-63

PERPETUATION RECORD

10. Monument:

11. Accessories

Field Book _____ Page _____

12. Set By _____ Title _____

License _____ Agency _____ Date _____

13. Recorded By _____ Volume _____ Page _____

(Agency)

(Date)

(City)

(County)

(State)

14. Remarks:

Index
File No. 2557

CORNER RECORD (SEARCH) ^{Contract or}
(Ref. FSM 7151.4) ^{Survey No.}

Cor.
No. G-25

T 15 S. R. 8 E. R.D.

SISTERS

County

Deschutes

5/4

Cor. of

Merid. WILLAMETTE N.F.

DESCHUTES

State

OREGON

Section

12

SEE: G-01 T. 15 S., R. 9 E., W.M.

~~SE/NF~~



ALUM. CAP

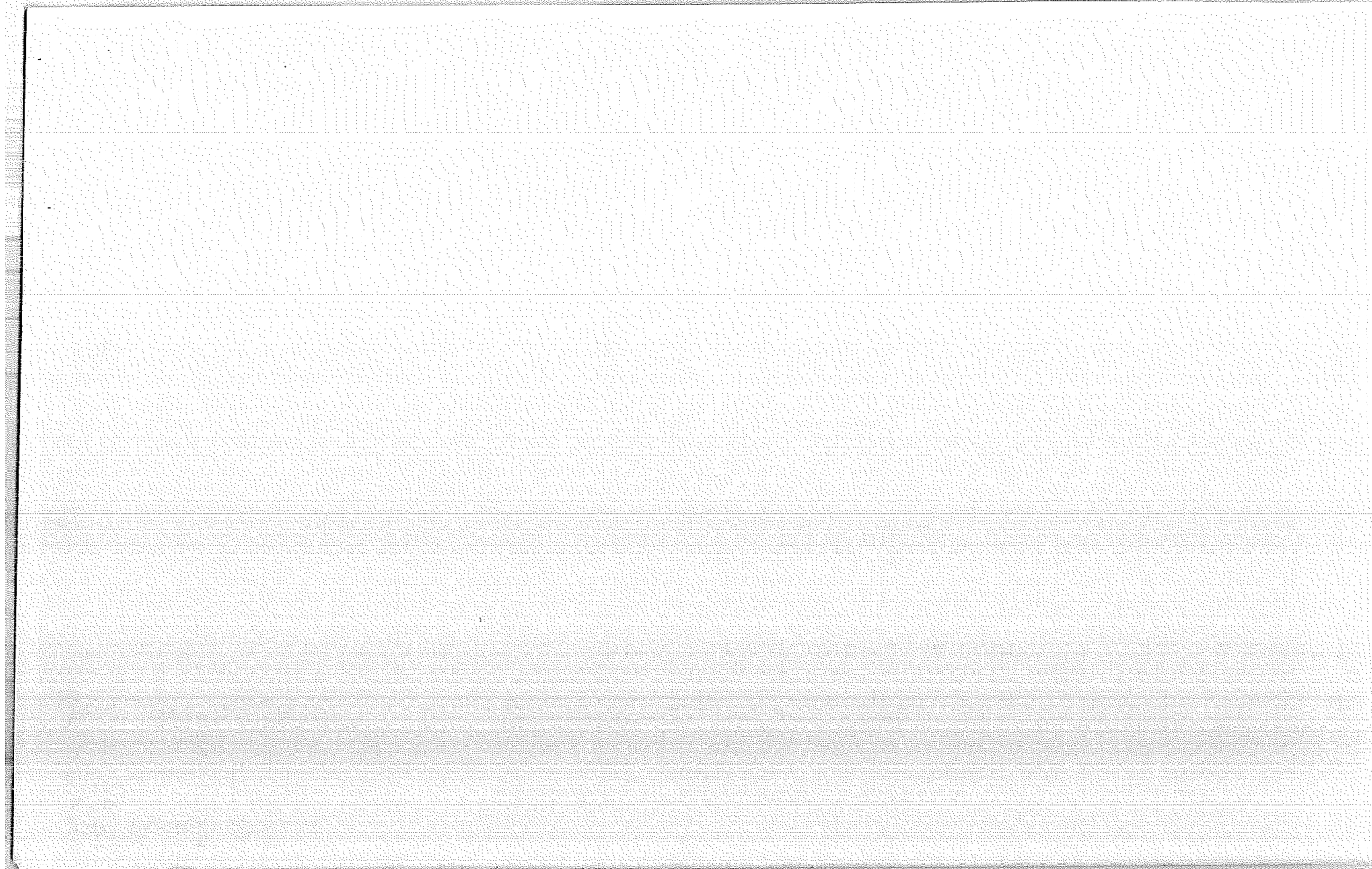

Index
File No. 2559

CORNER RECORD (SEARCH) ^{Contract or}
(Ref. FSM 7151.4) ^{Survey No.}

Cor.
No. J-25

T 15 S. R. 8 E. R.D. SISTERS County Deschutes SE Cor. of
Merid. WILLAMETTE N.F. DESCHUTES State OREGON Section 12

SEE: J-01 T. 15 S., R. 9 E. W.M.

S

BRASS CAP

